FORM No. I.

See page 104

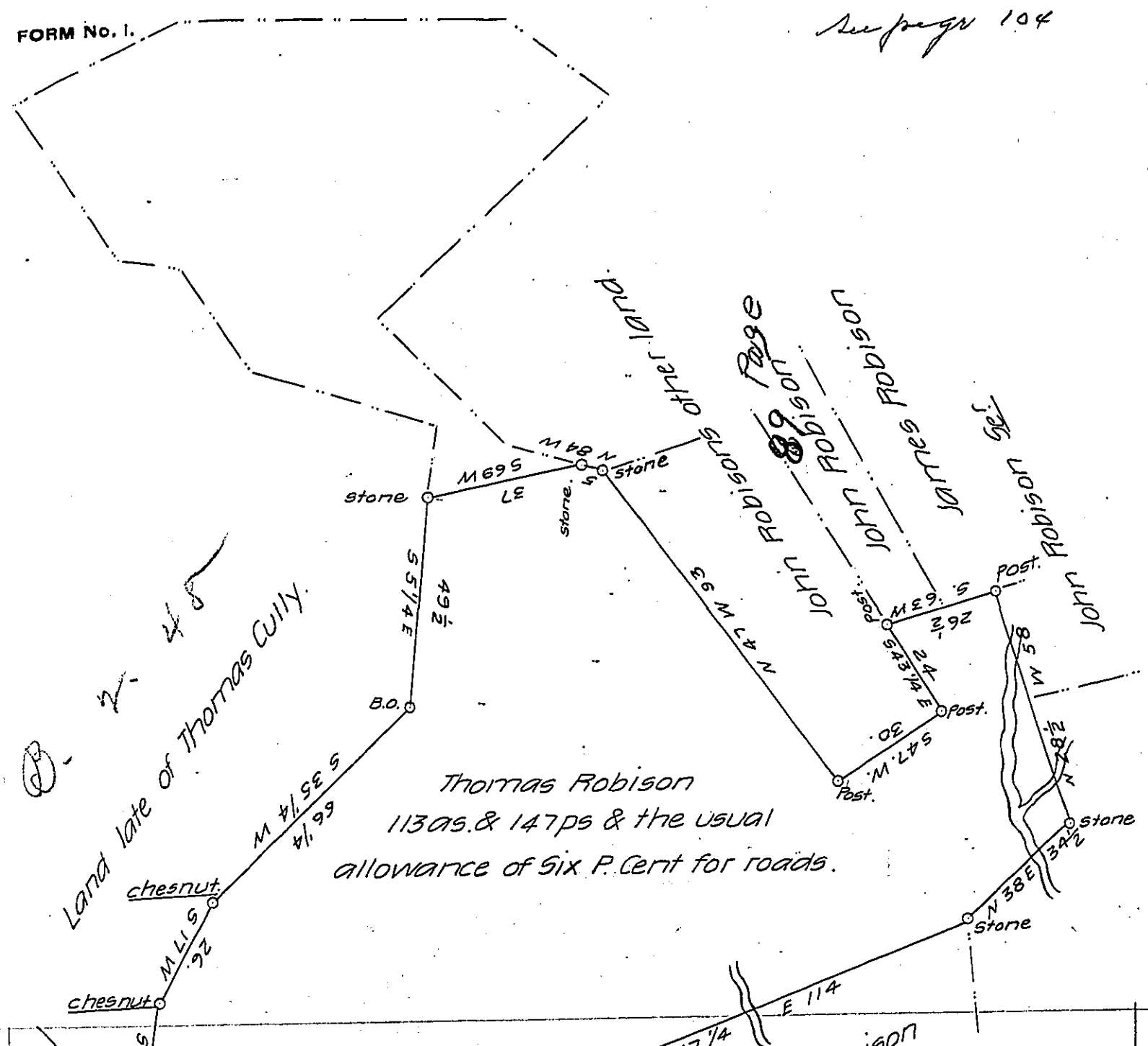

A Draught of a Tract of land Situate in Martic Township in the County of Lancaster containing one hundred and thirteen acres and one hundred and forty seven perches & the usual allowance of Six P. Cent for roads, being part of 157 as. & 75 ps by warrant dated the 22nd day of June 1770 granted to Thomas Robison Surveyed the 3d of March 1818 – John Robison Jur by William McCreary – deputed

Pr. Jacob Hibshman D.S.

To Jacob Spangler Esqr.
Surveyor General.

IN TESTIMONY that the above is a copy of the original remaining on file in the Department of Internal Affairs of Pennsylvania, made conformably to an Act of Assembly approved the 16th day of February, 1833, I have hereunto set my Hand and caused the Seal of said Department to be affixed at Harrisburg, this twenty-sixth day of July 1906.

Isaac B. Brown
Secretary of Internal Affairs.